

# Tägliche Übungen A

D-Dur

A-Dur

E-Dur

H-Dur

Fis-Dur

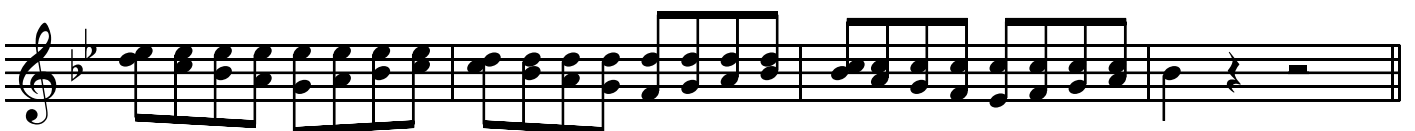
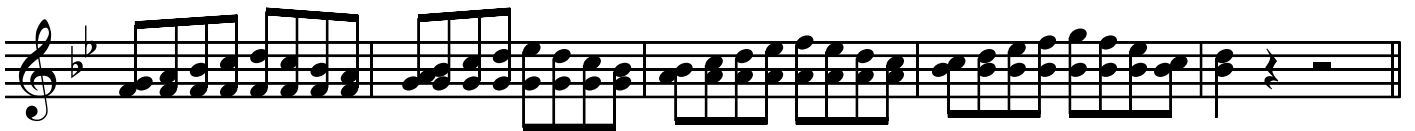

Es-Dur

As-Dur

Des-Dur
