Tägliche Übungen 1

1

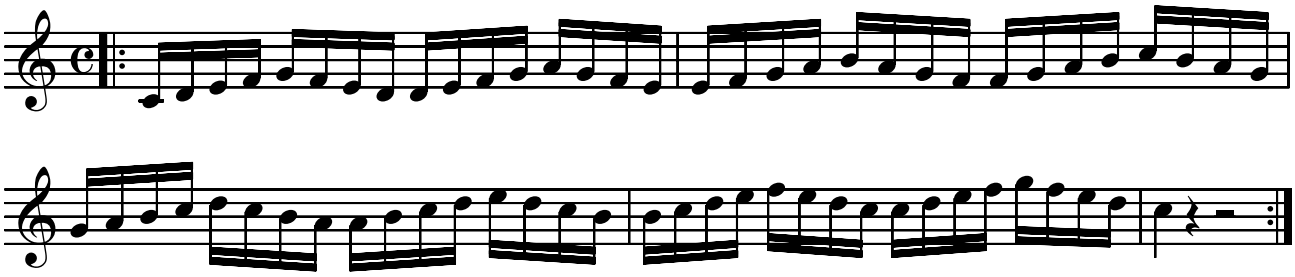

2

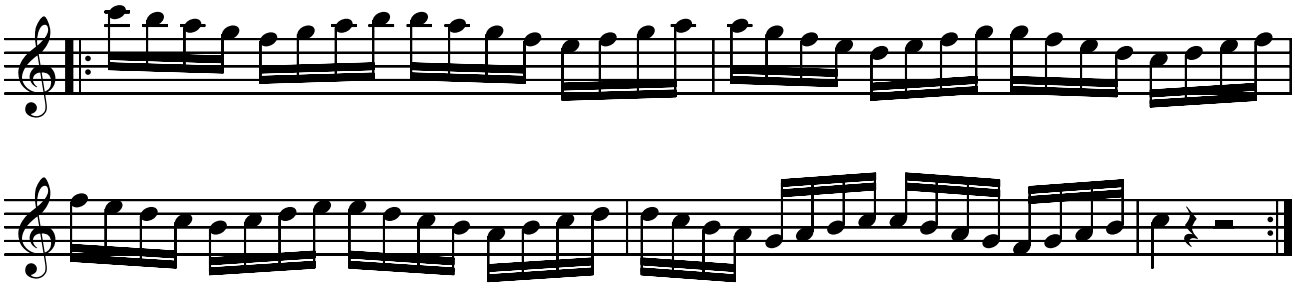

3

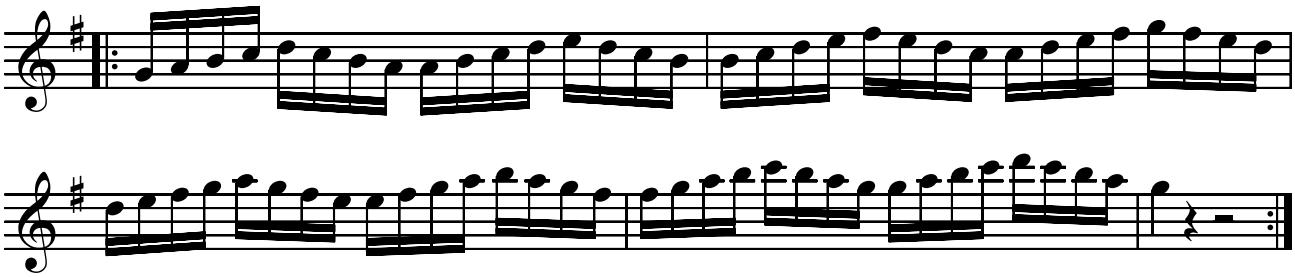

4

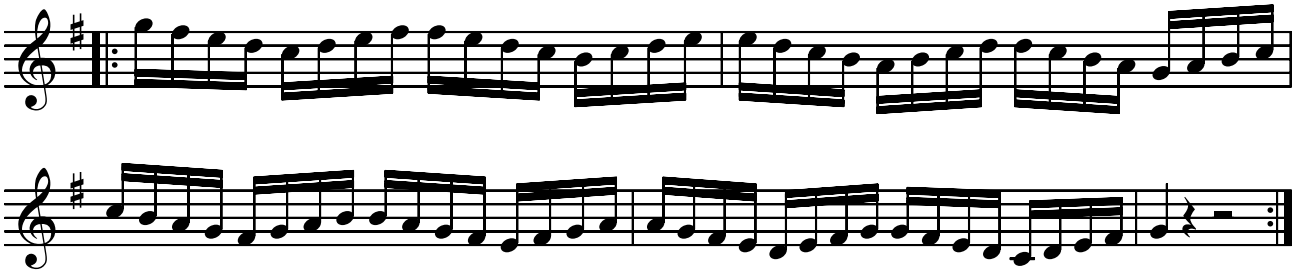

© Baraban, Schule für Schlagzeug und Perkussion, Winterthur