Set

Looking for the Beat
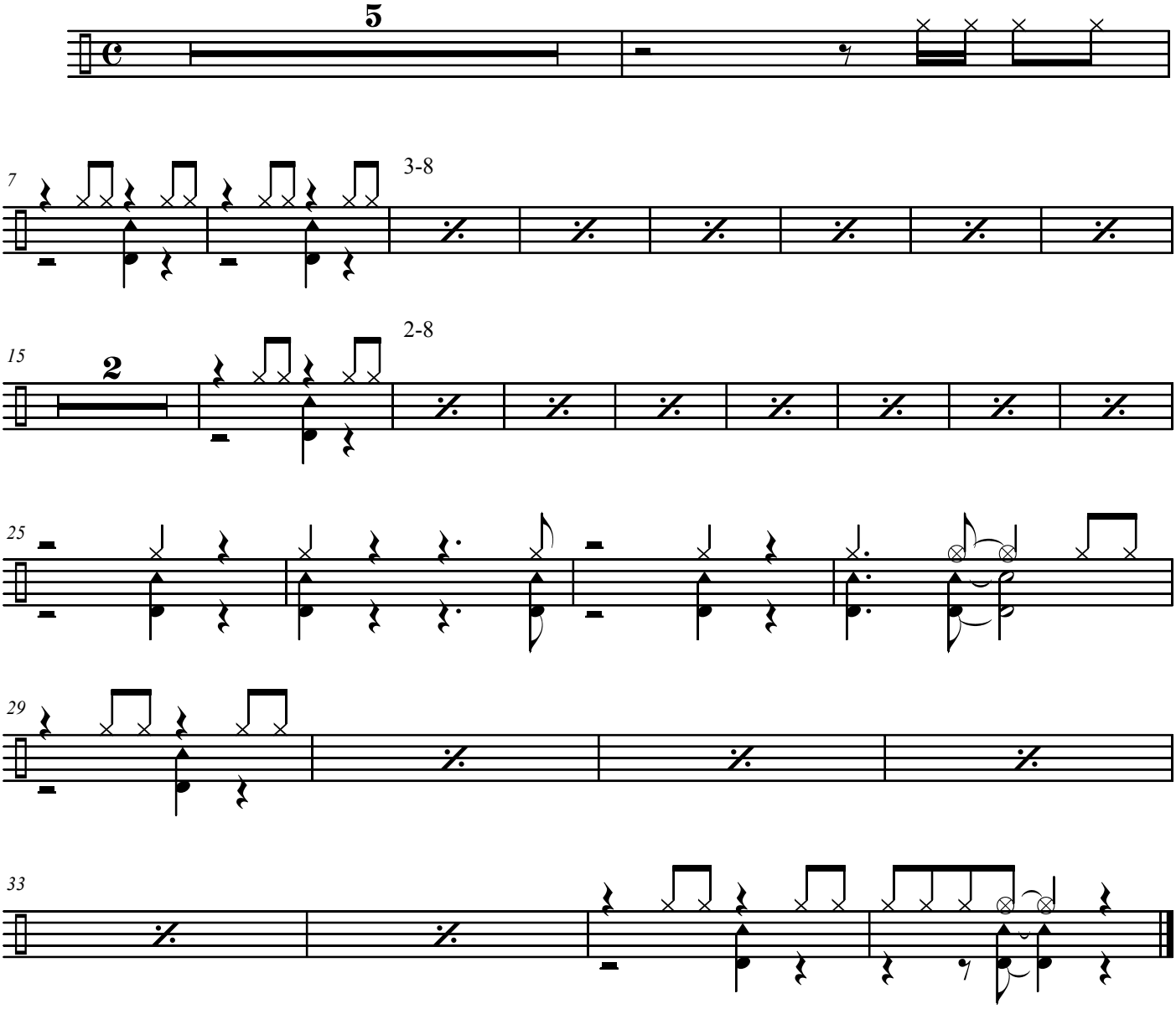
Andreas Aeppli