Wood Blocks

Looking for the Beat
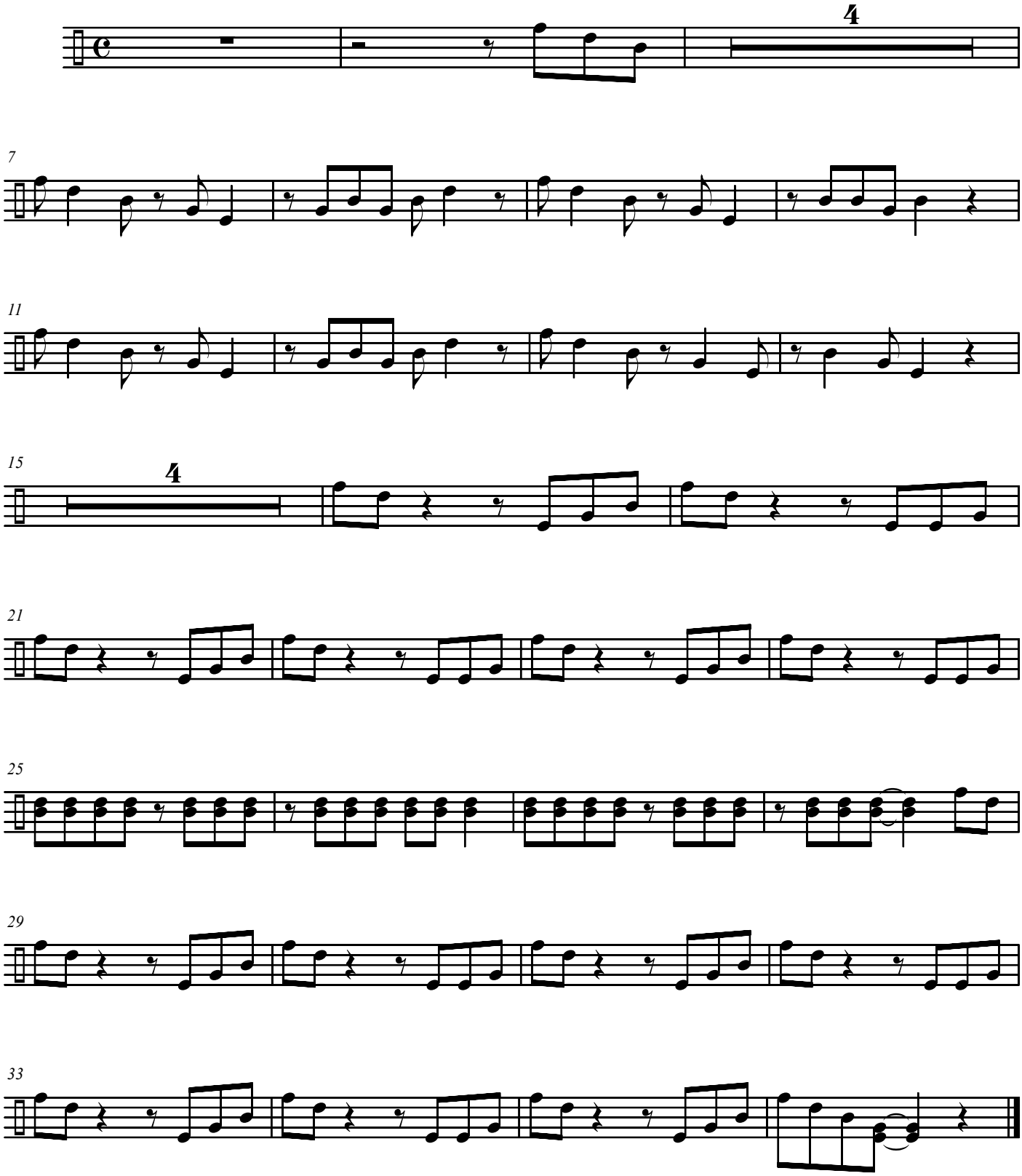
Andreas Aeppli