Breaks mit SD, Toms und HH

Break Bausteine

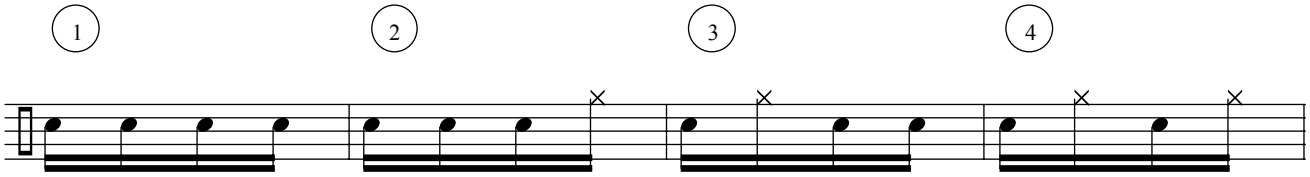

Breaks Variationen

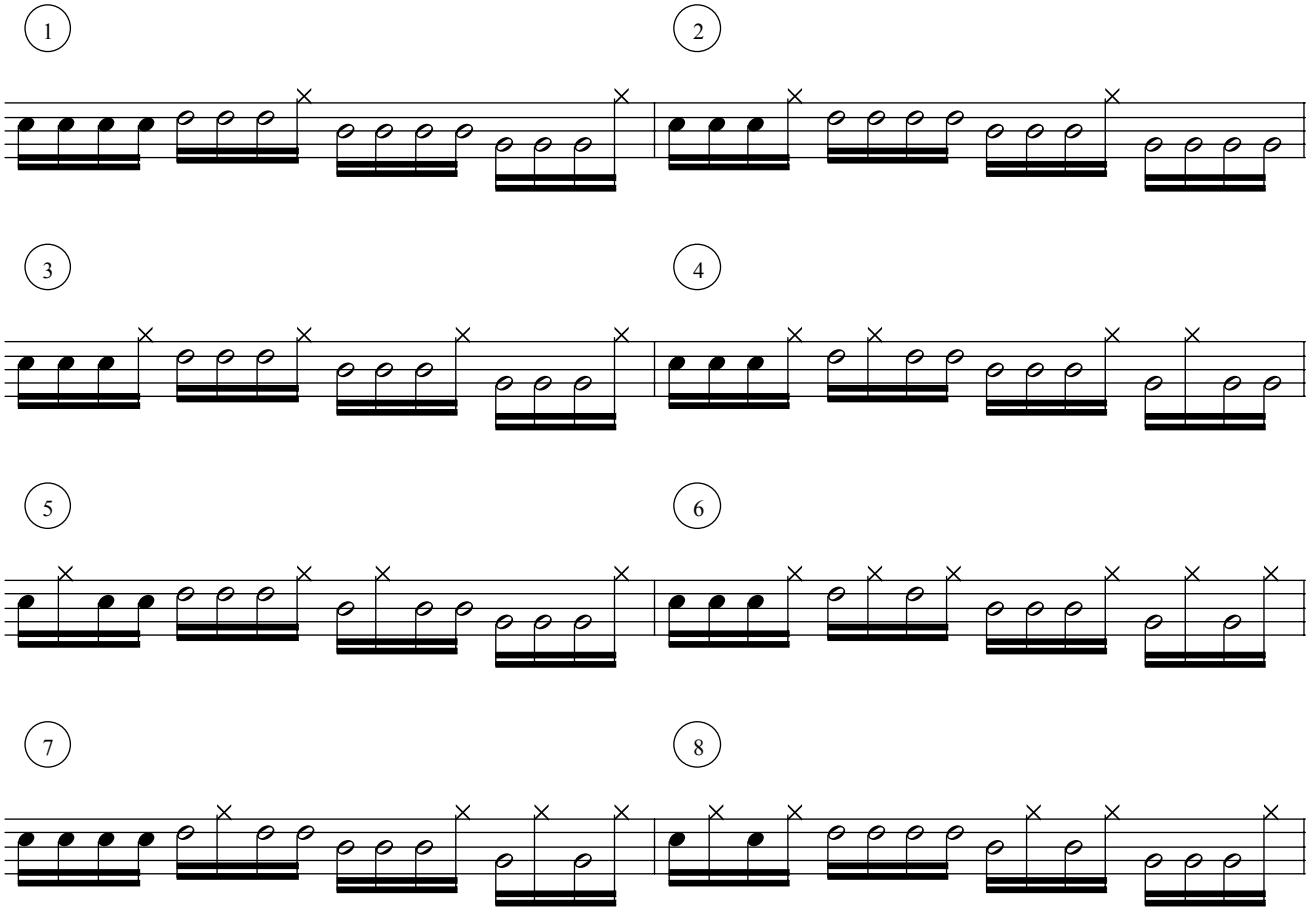

© Baraban, Schule für Schlagzeug und Perkussion, Winterthur