Set

Berlin Boogie

Herwig Peychaer
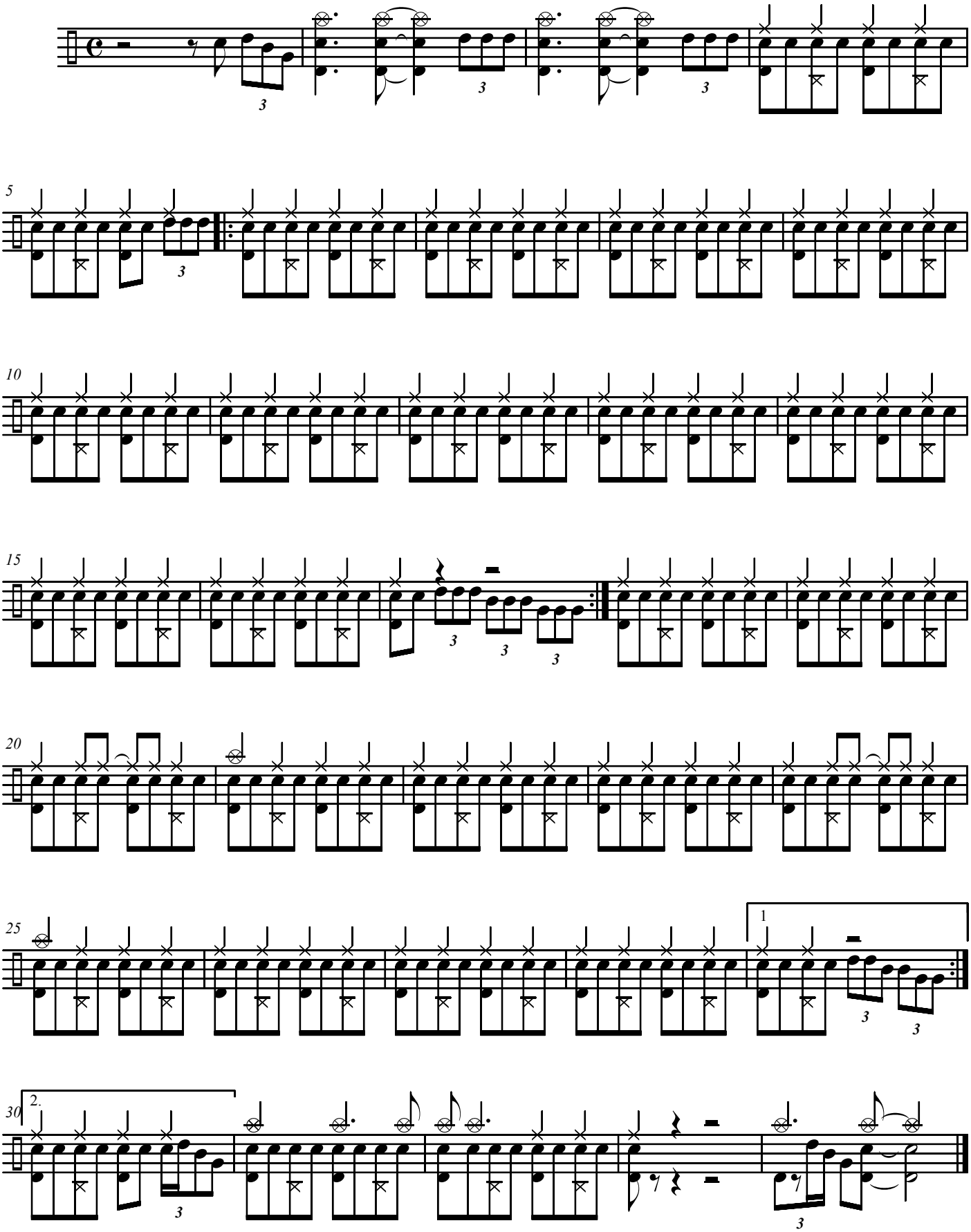
arr. Andreas Aeppli