Maracas
Claves

Papa Paul
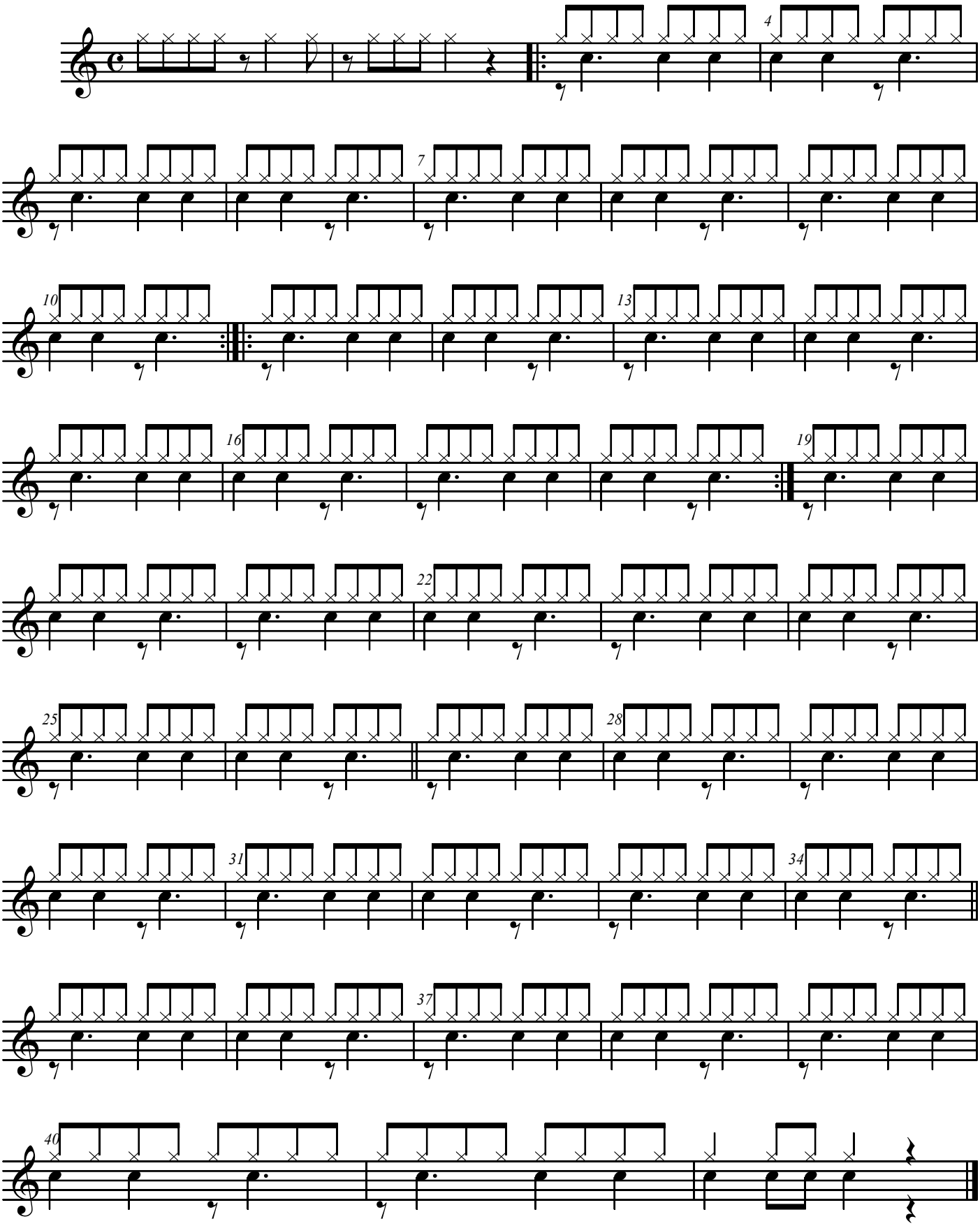
Andreas Aeppli