

Matau

Perkussion

2 Timbales, 2 Bongos
Cow Bell, Schellen
Splash

Andreas Aeppli

$\text{♩} = 95$

8

f

12

16

20

24

28

f

32

mf

36

40

f

mf

44

48

Matau Perkussion

2
52

56

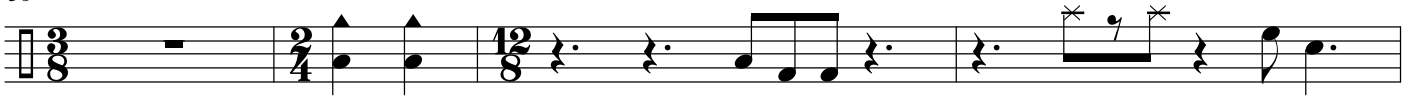

60

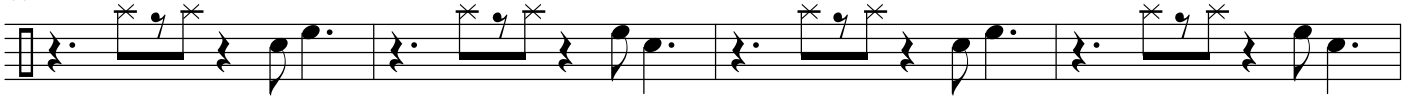

64

68

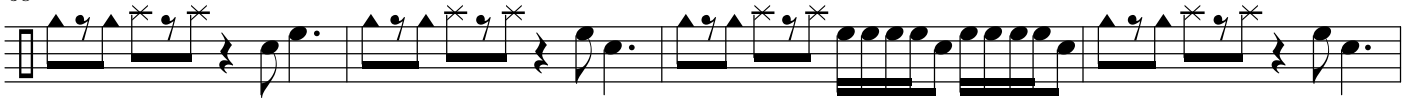

72

76

80

mf

84

88

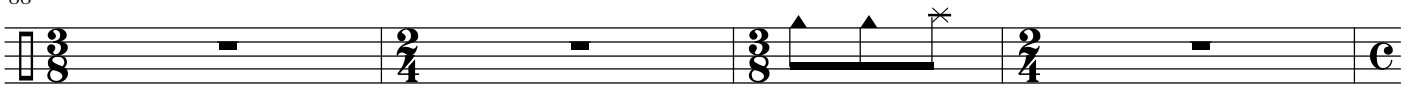

92

mf

96

Matau Perkussion

100

mf

104

108

f

112

116

f

mf

121

125

129

133

138

mf

142

146

mf

Matau Perkussion

4

150

154

158

162

166

170

174

178

183

187

191

195

Matau Perkussion

5

Timbales

Bongos

Cow Bell

Schellen

Splash