BD

Perkussion Etüde
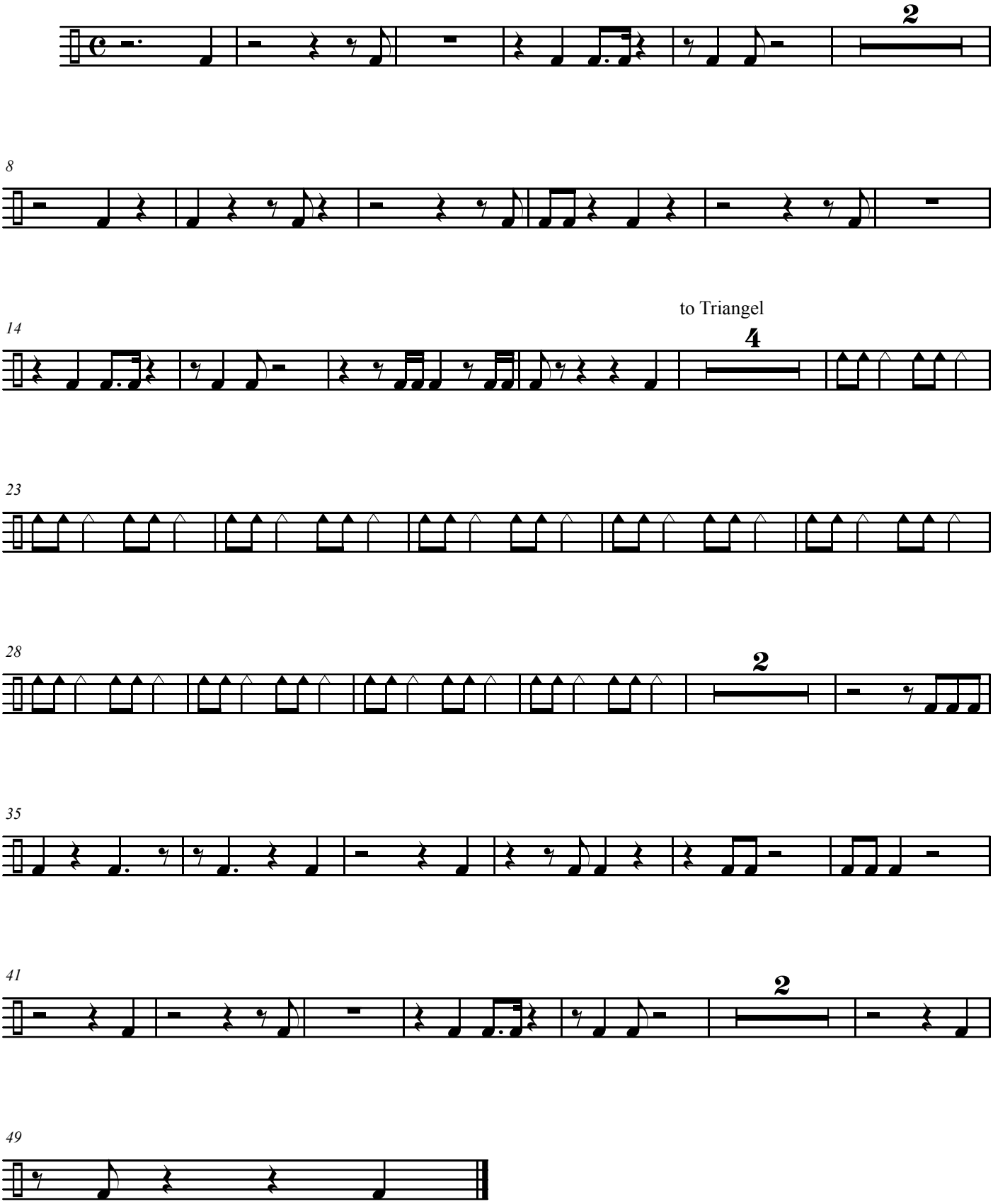
Andreas Aeppli