

7 1. Strophe

11

15 Ref 1

19

23

27 2. Strophe

31

35 Ref 2

*mf*

*f*

*mf*

*f*

# Gloria

2

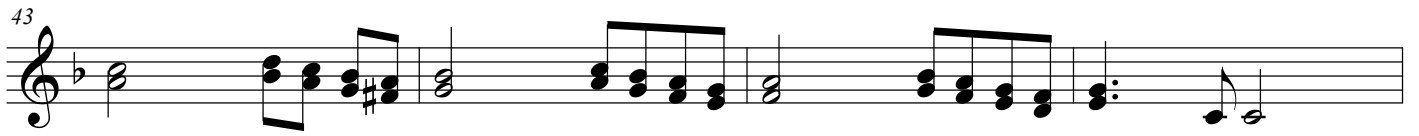
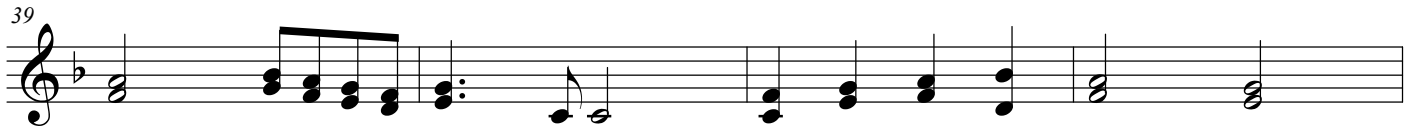

Gloria

47

mf

51

55

55

f

59

63

67
